Alphornquartett
durée; 3'22''

am Altenweiher

Guy Buecher
04.01.2020

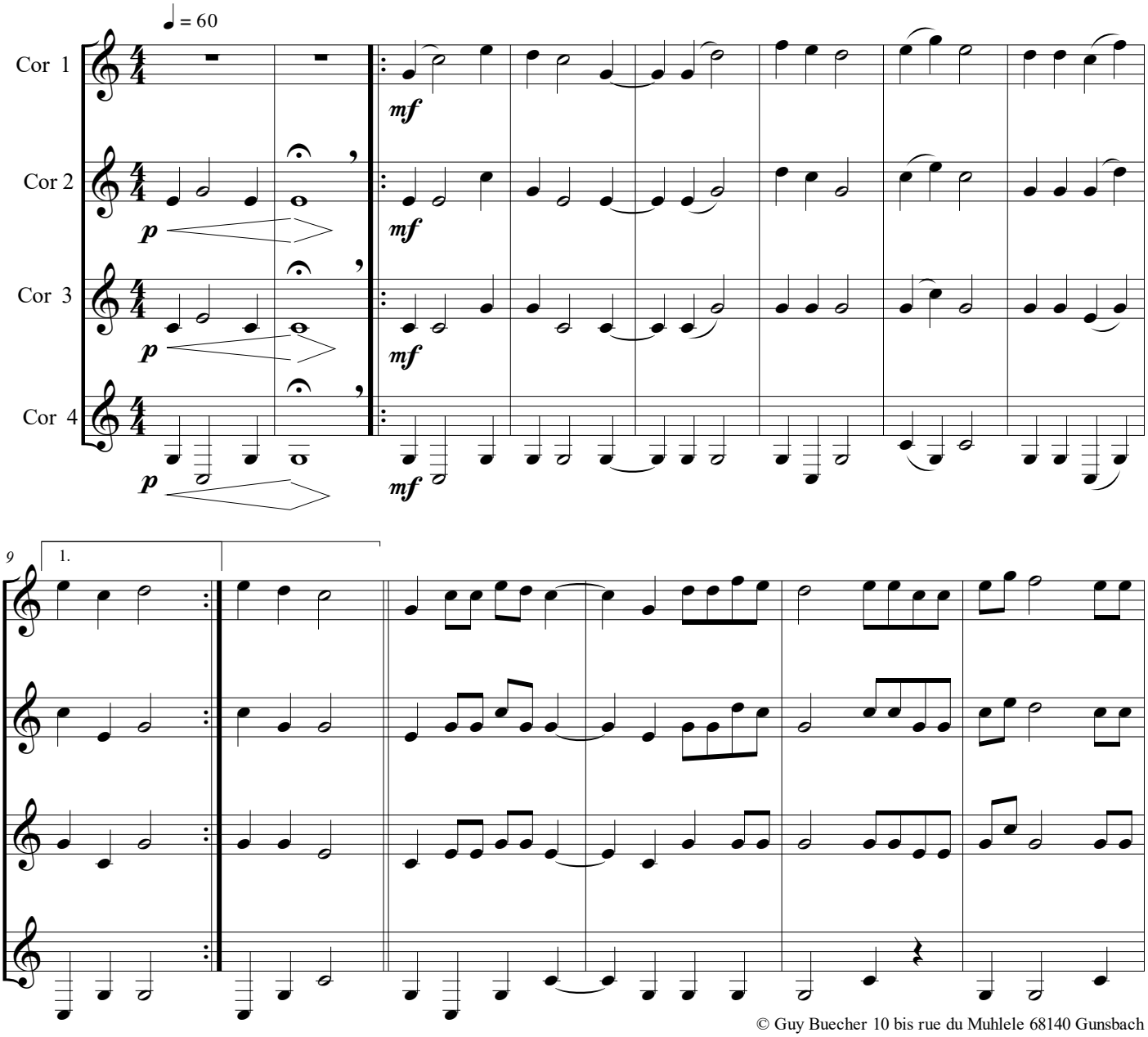

© Guy Buecher 10 bis rue du Muhlele 68140 Gunsbach

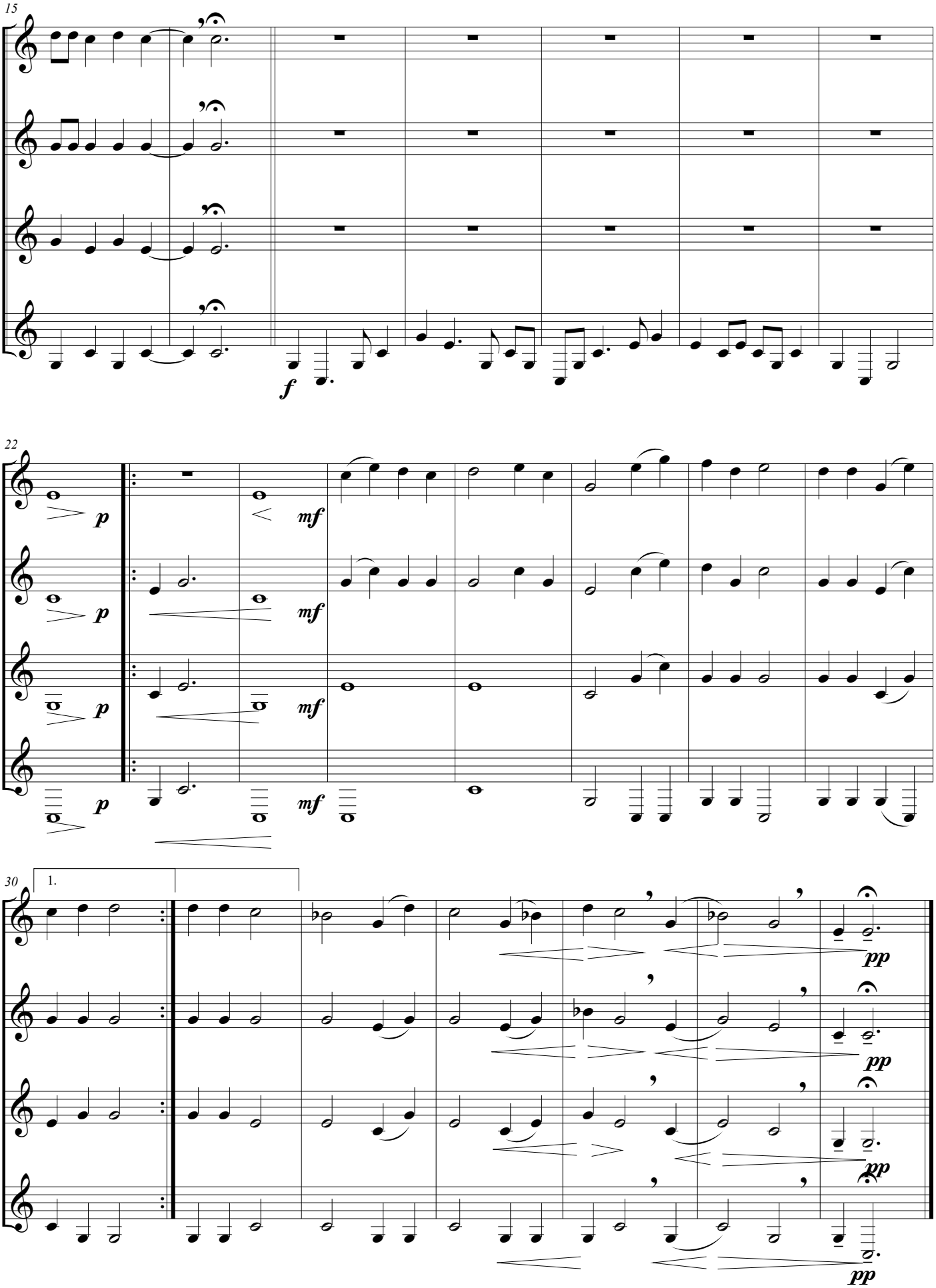
15
f
22
p
mf
30
1.
pp