Schweizerisches Weigen-Lied
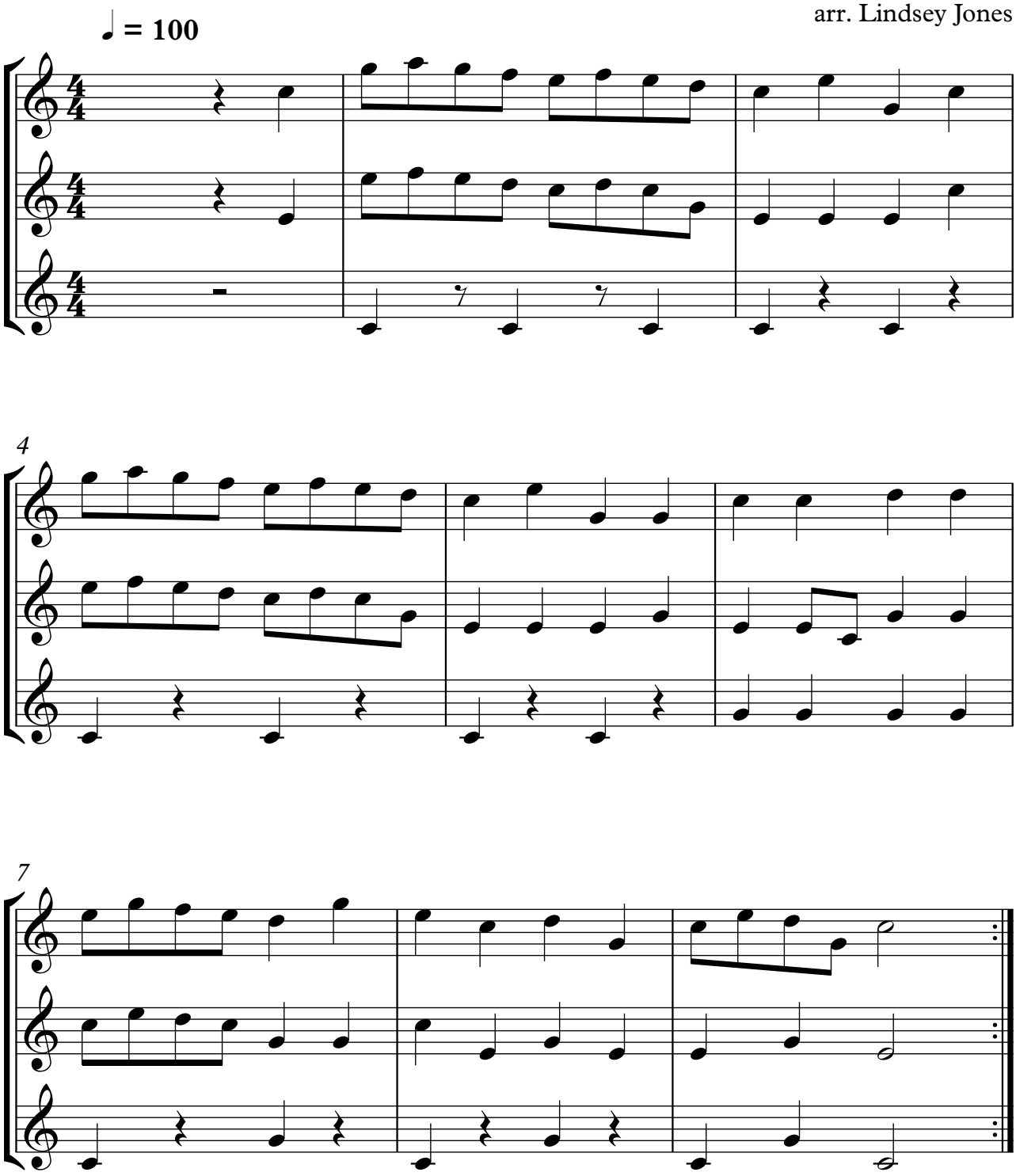
Traditional Swiss, ca. 1818
arr. Lindsey Jones