1. Tout seul!
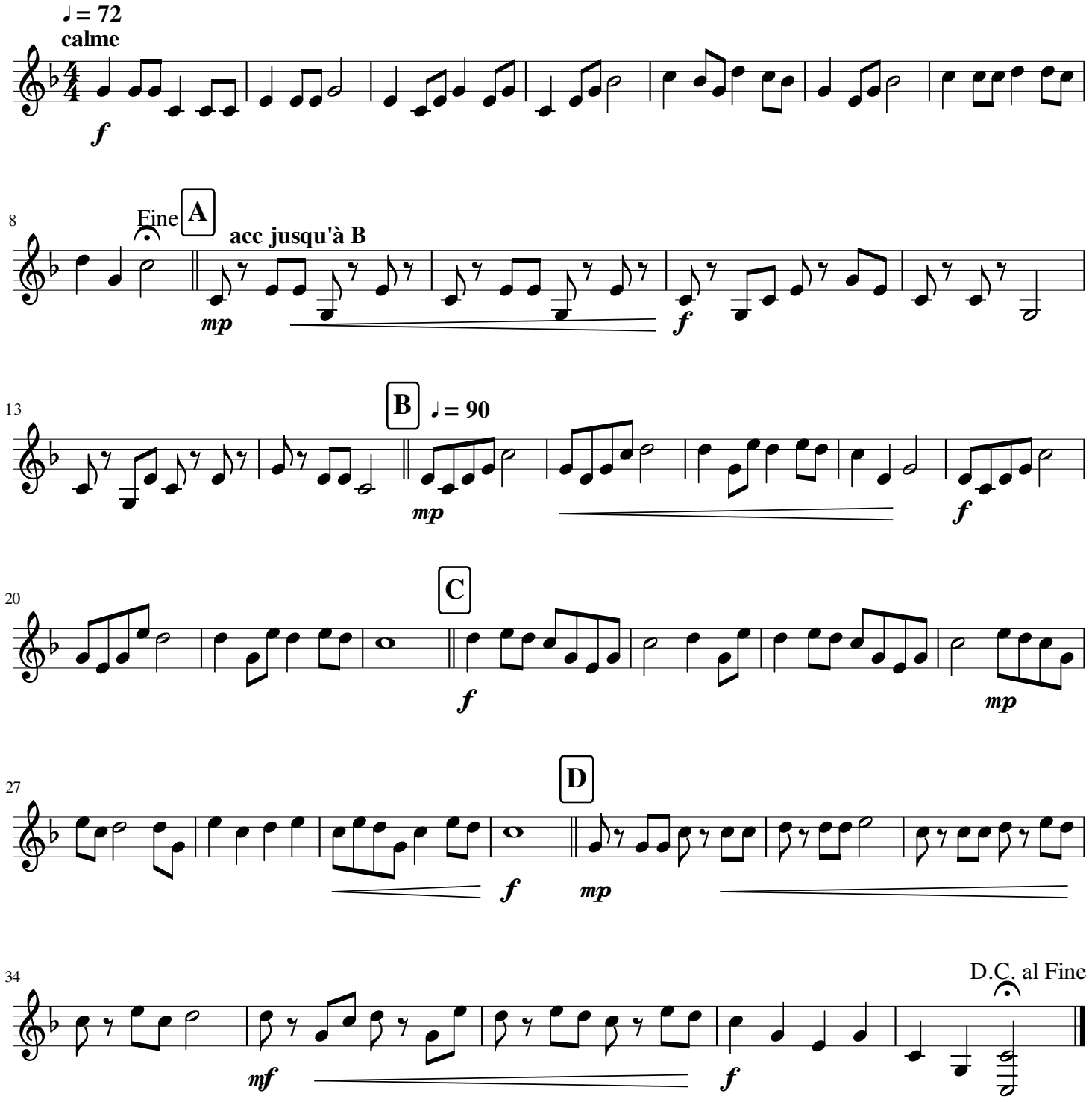
Michel Fellmann