7. Saute-moutons!
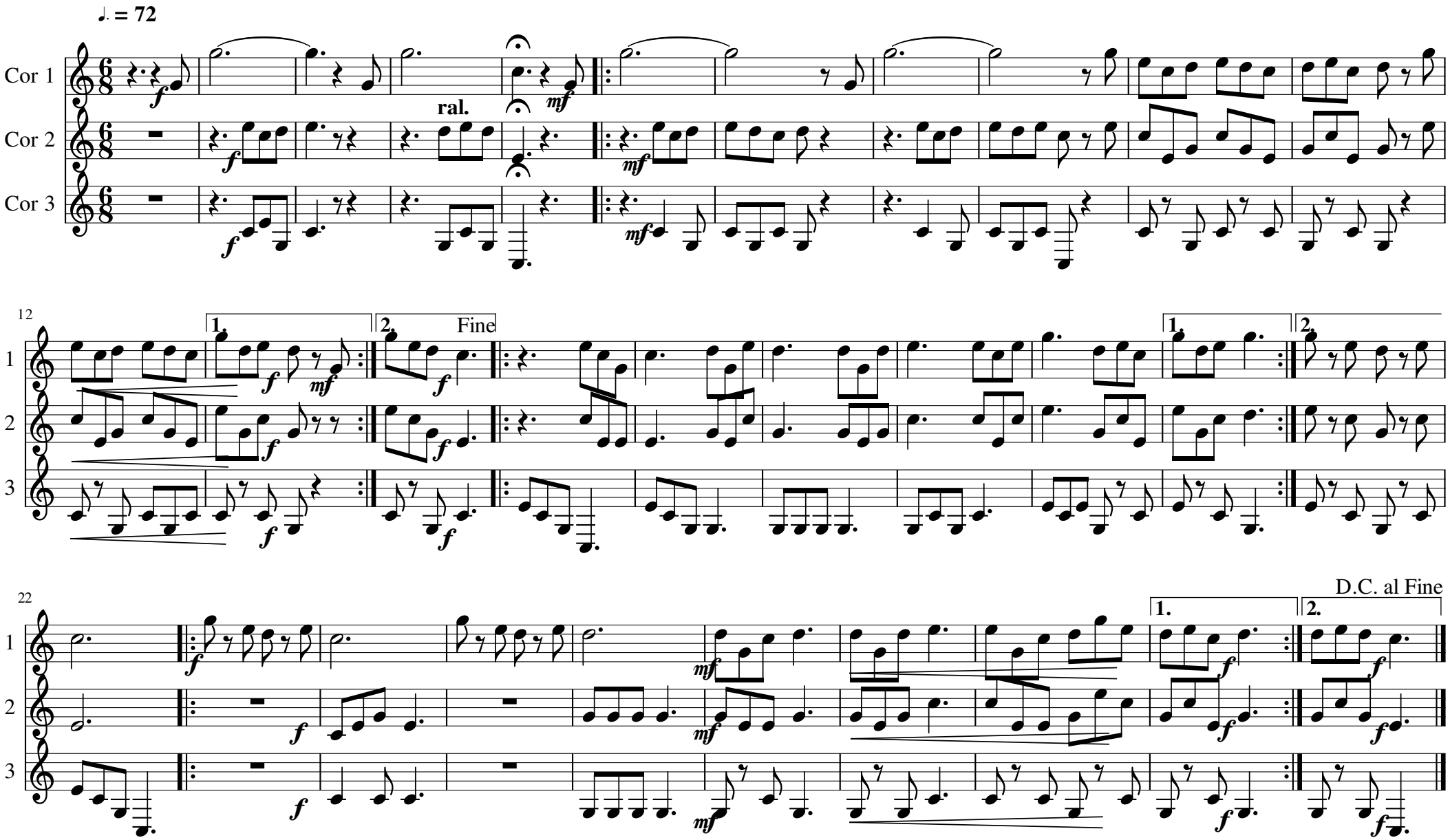
Michel Fellmann