6. ...marche lente...!
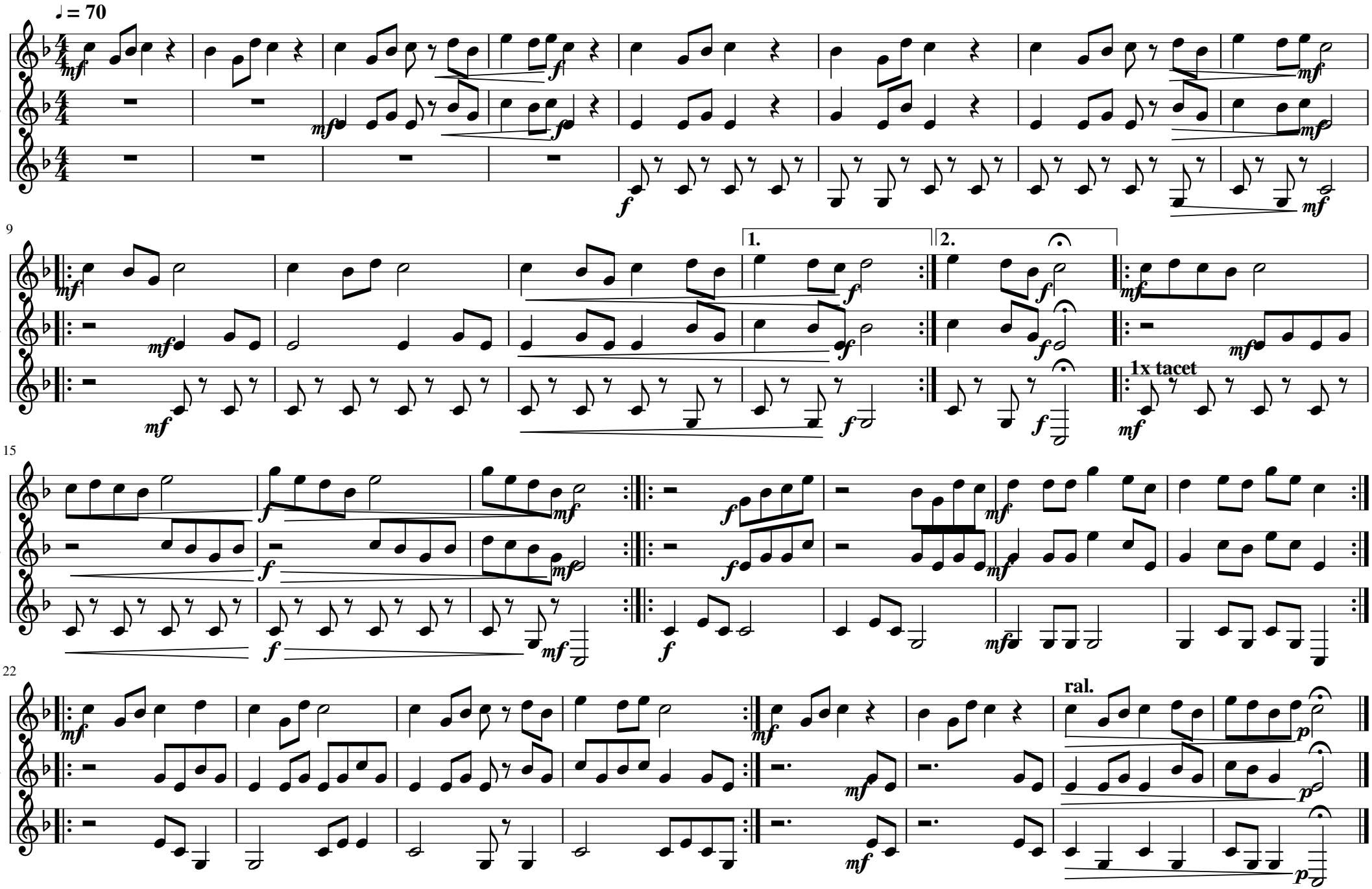
Michel Fellmann