8. Gambade!
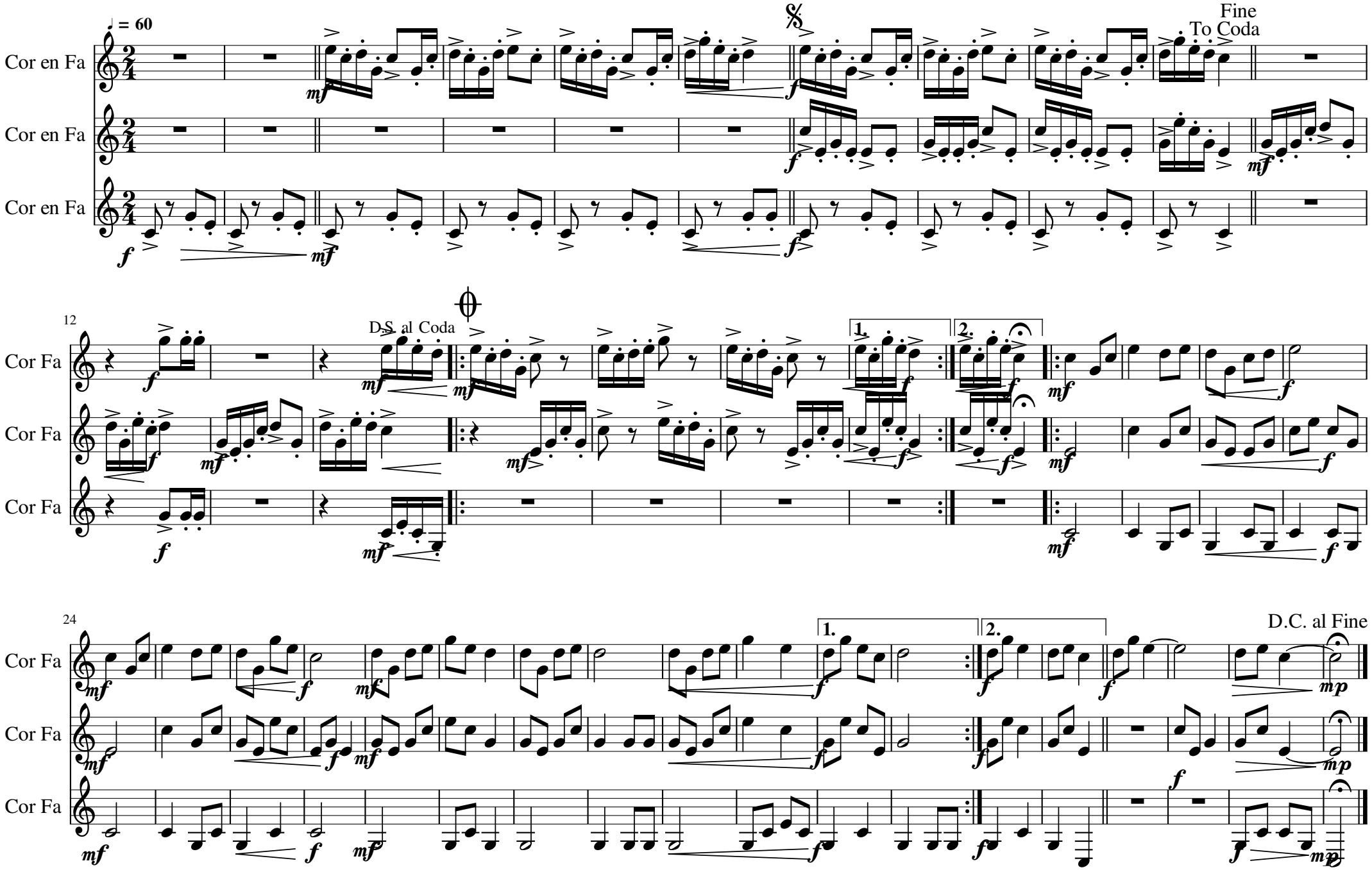
Michel Fellmann