6. Corni dal Generus!
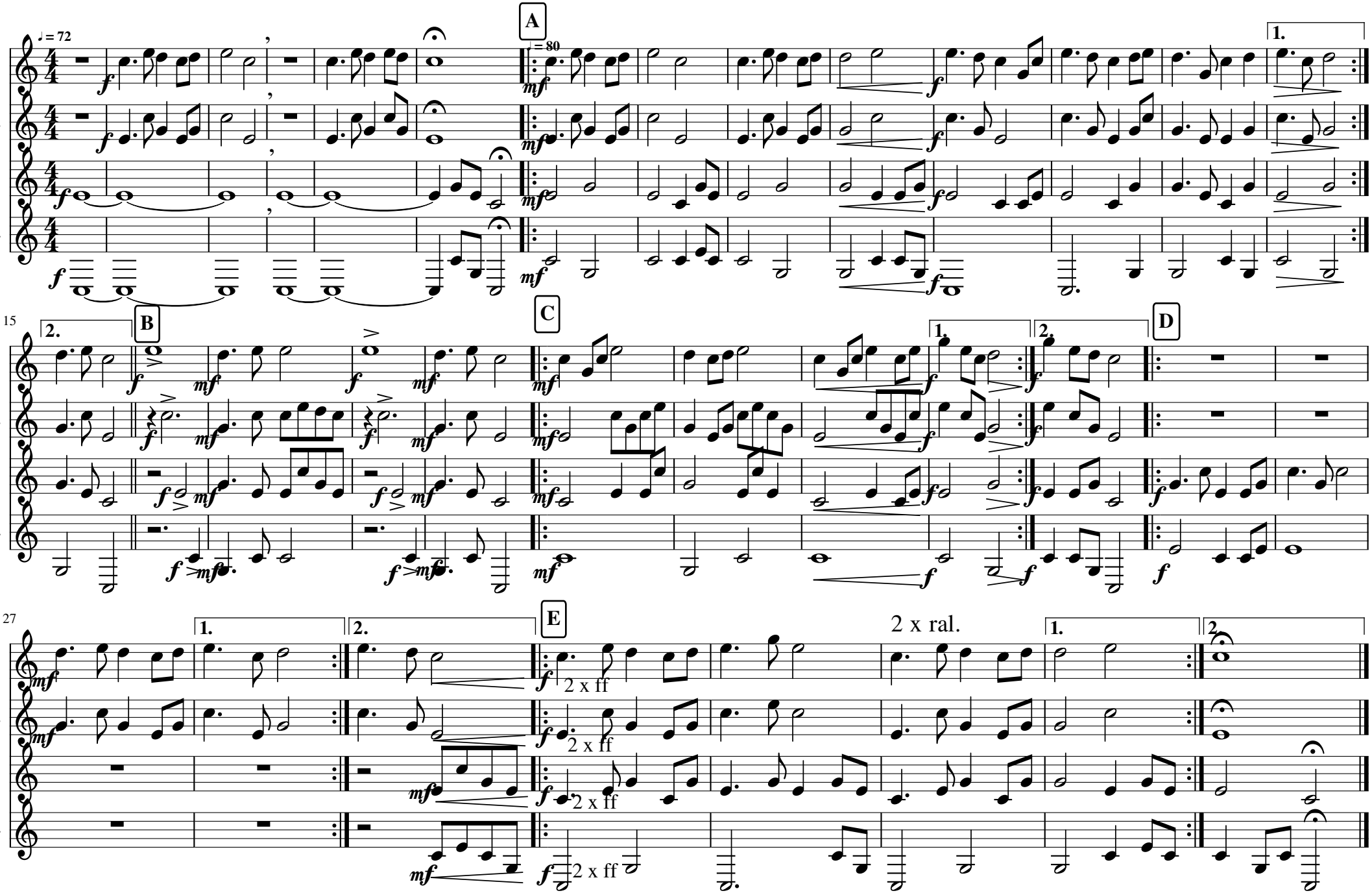
Michel Fellmann