2. L'escabot!
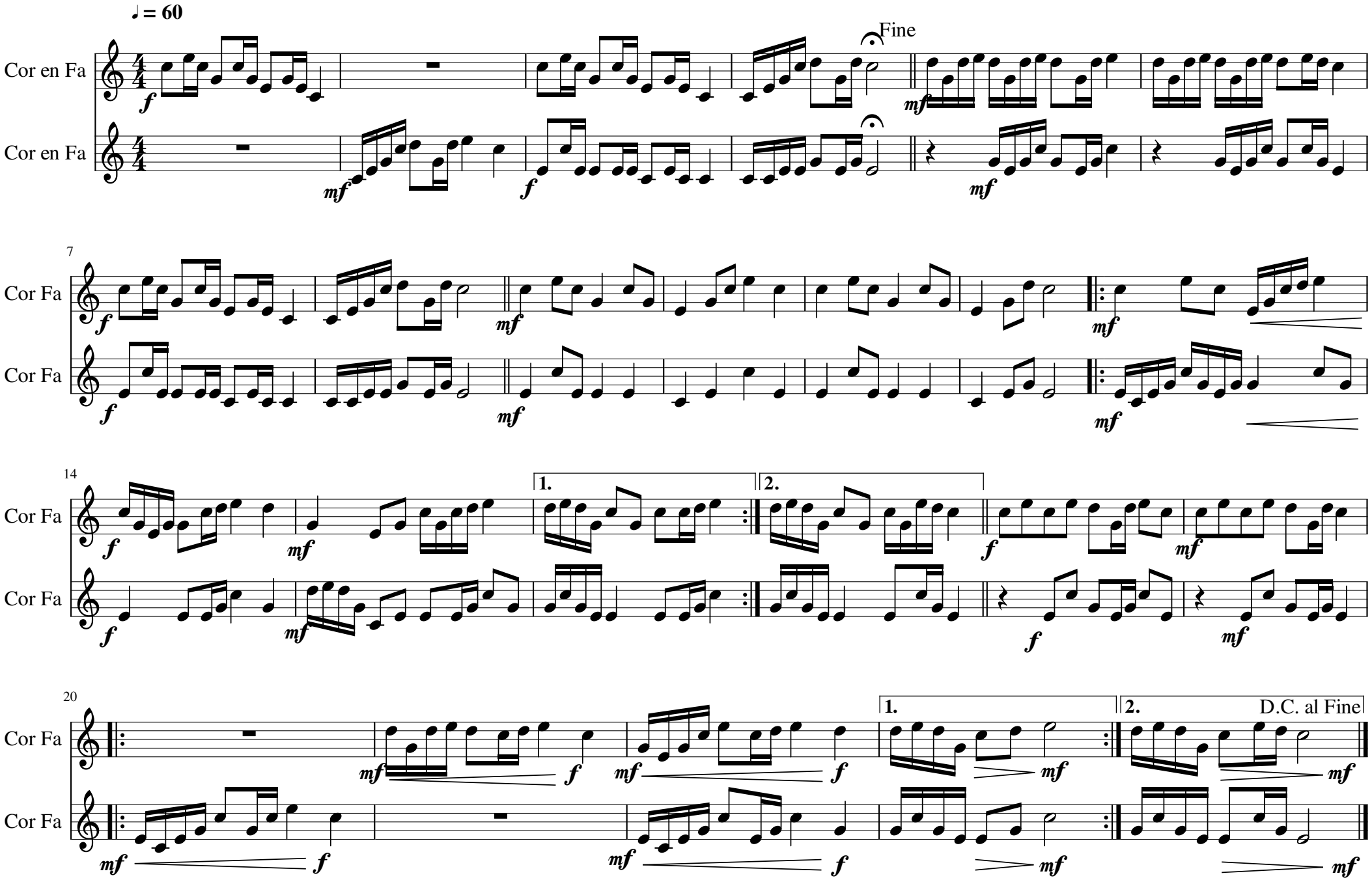
Michel Fellmann