7. Réveillon!
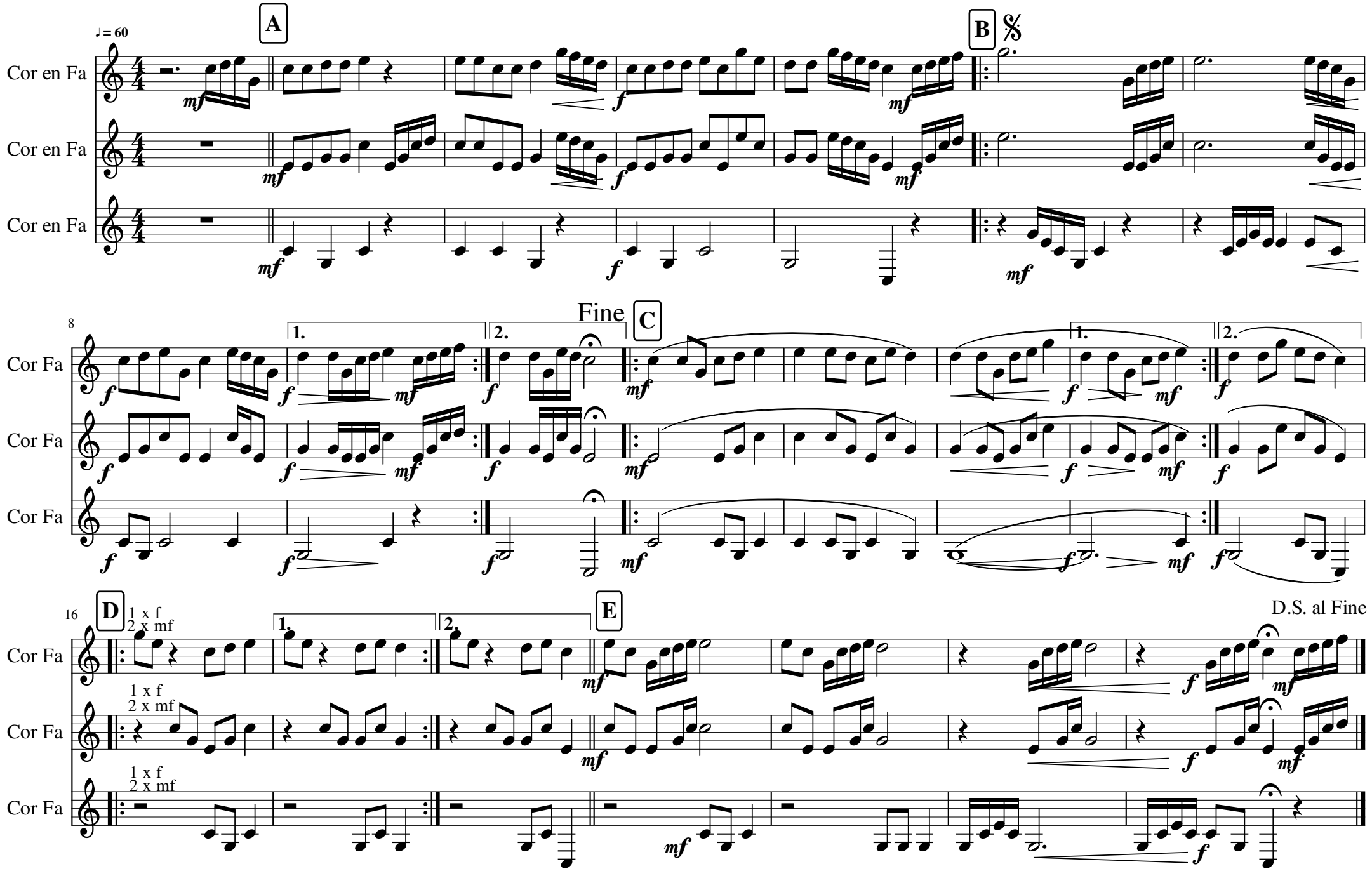
Michel Fellmann