# 6. Valse mélancolique
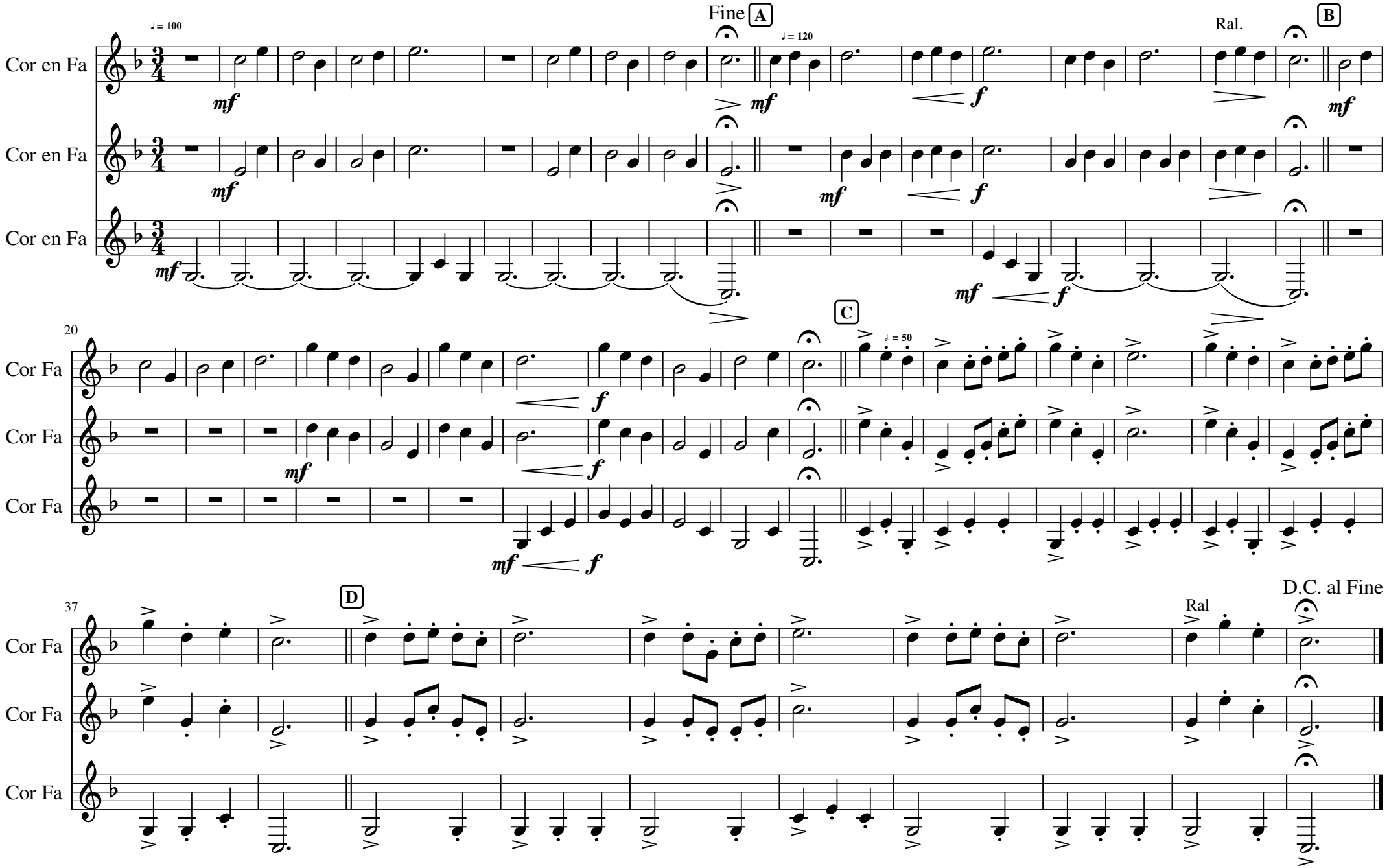
Michel Fellmann