1. Zoli!
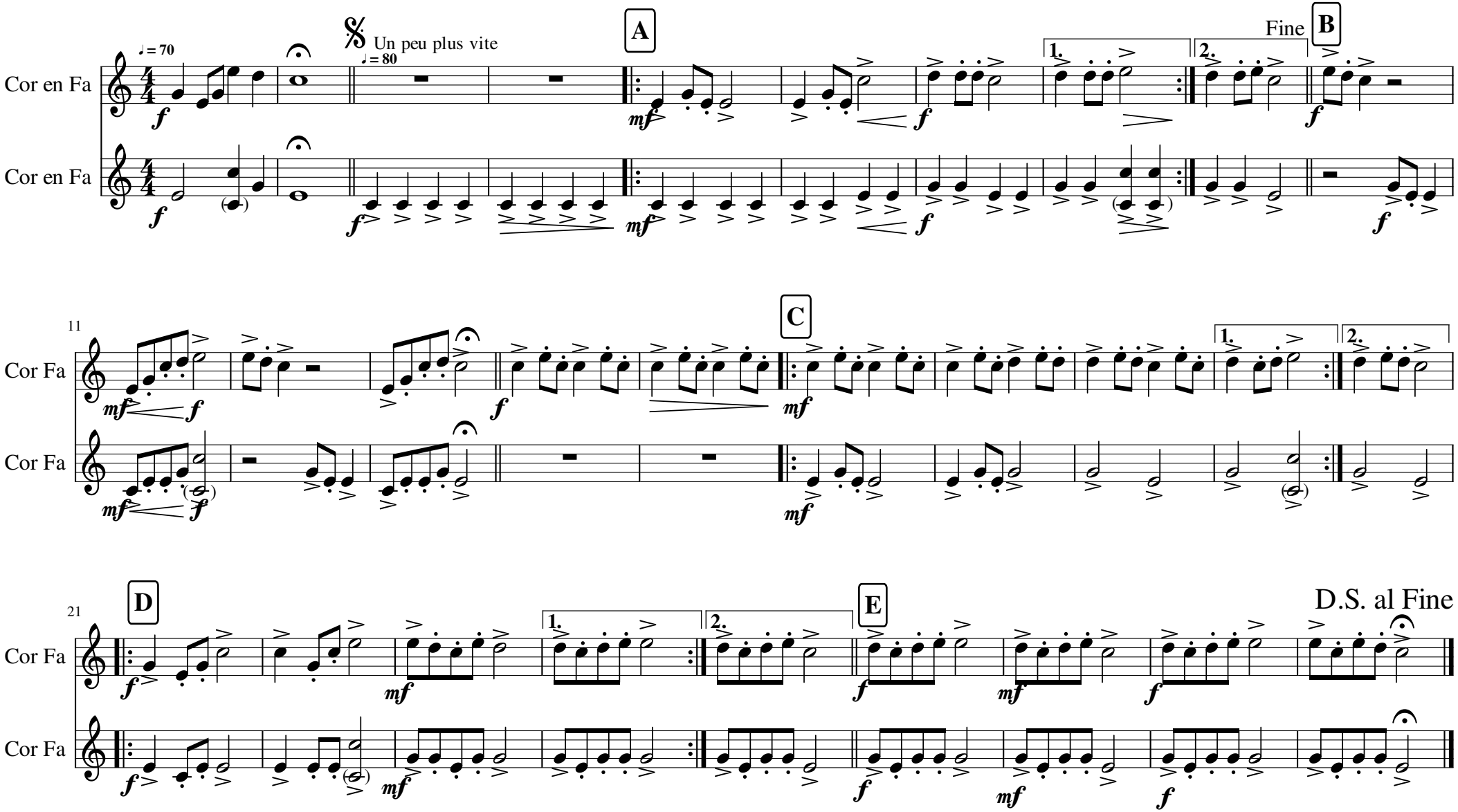
Michel Fellmann