5. Le Mont Sujet
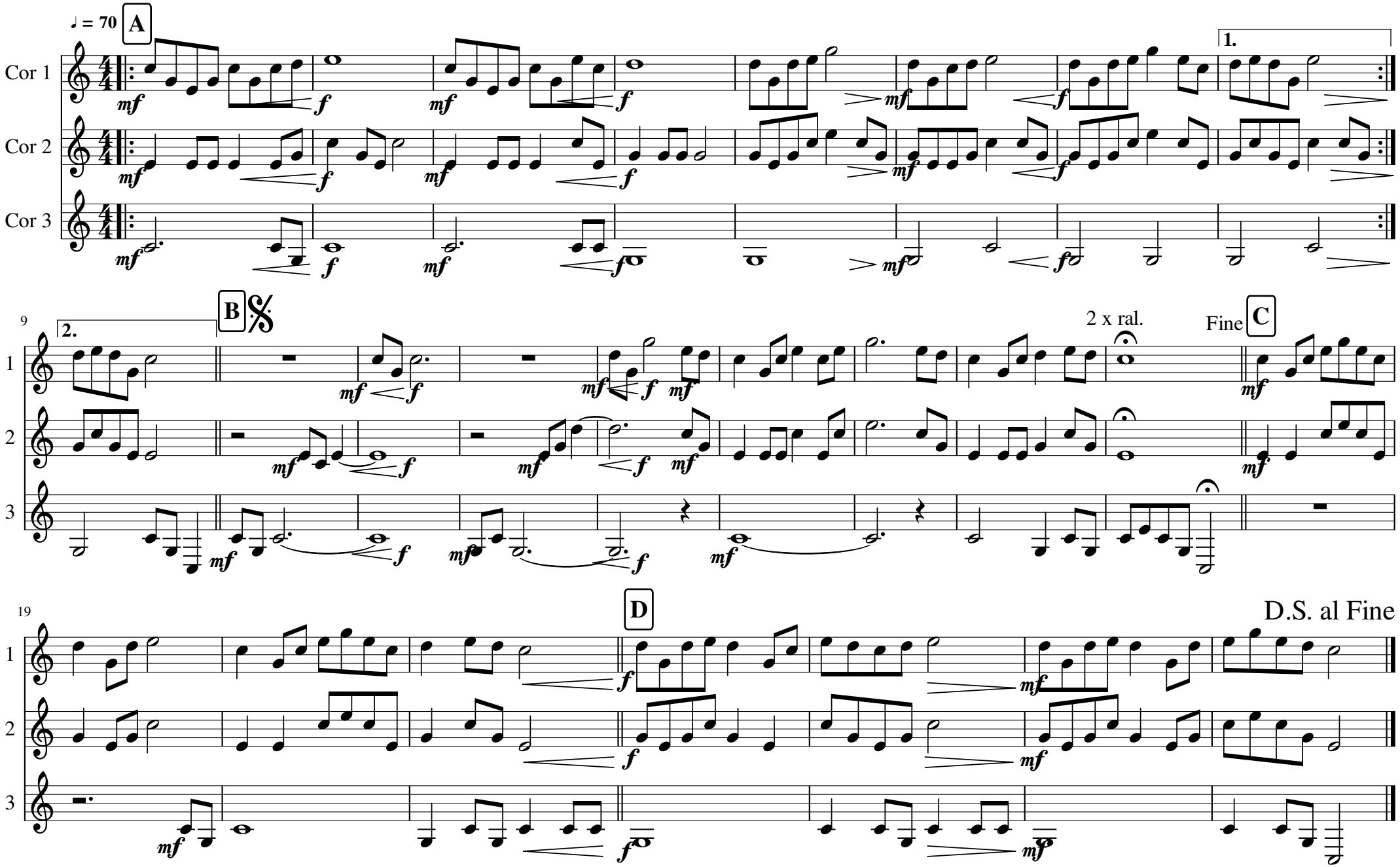
Michel Fellmann