5. Le renne!
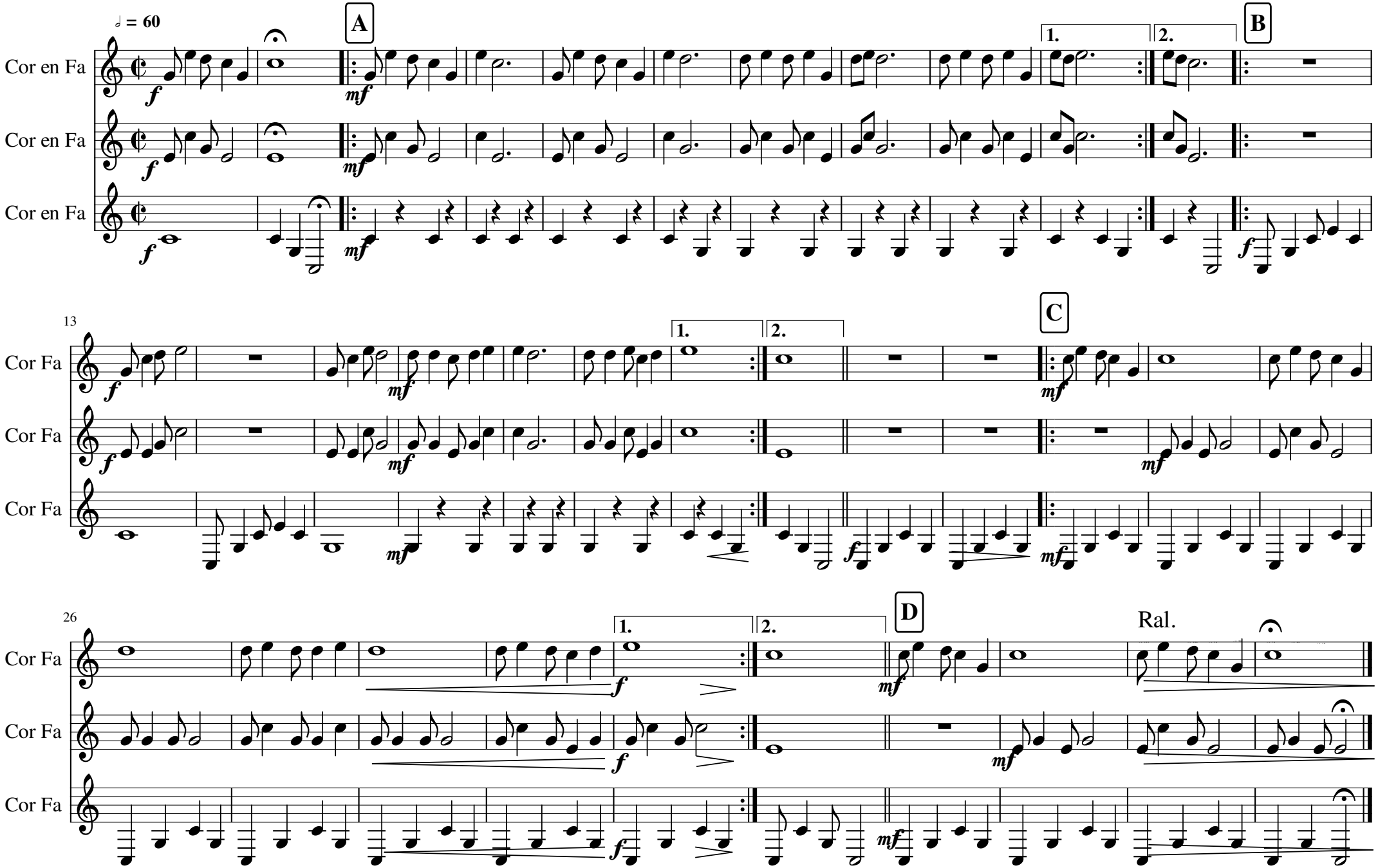
Michel Fellmann