1. Deux voies!
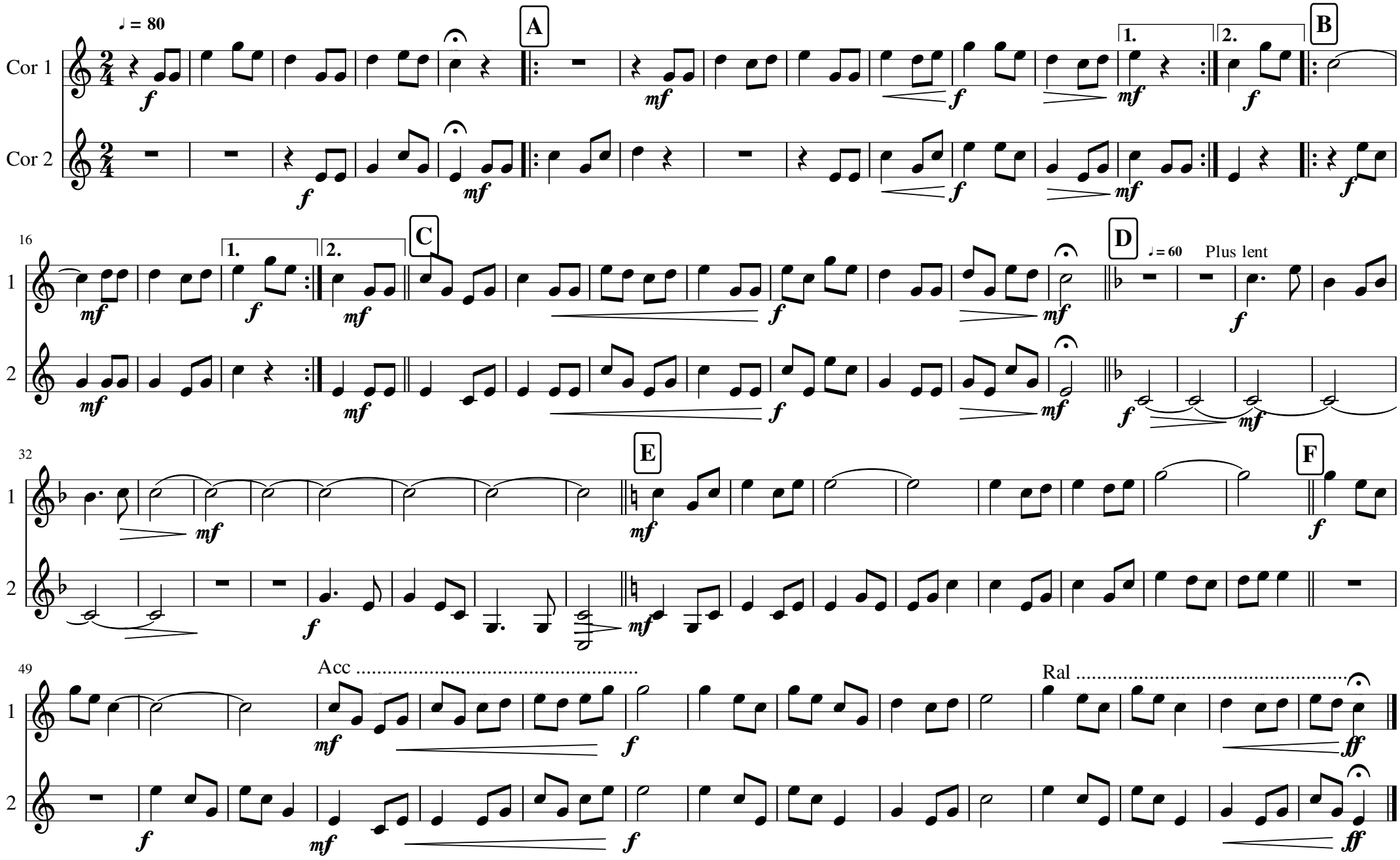
Michel Fellmann