3. Toc toc toc!
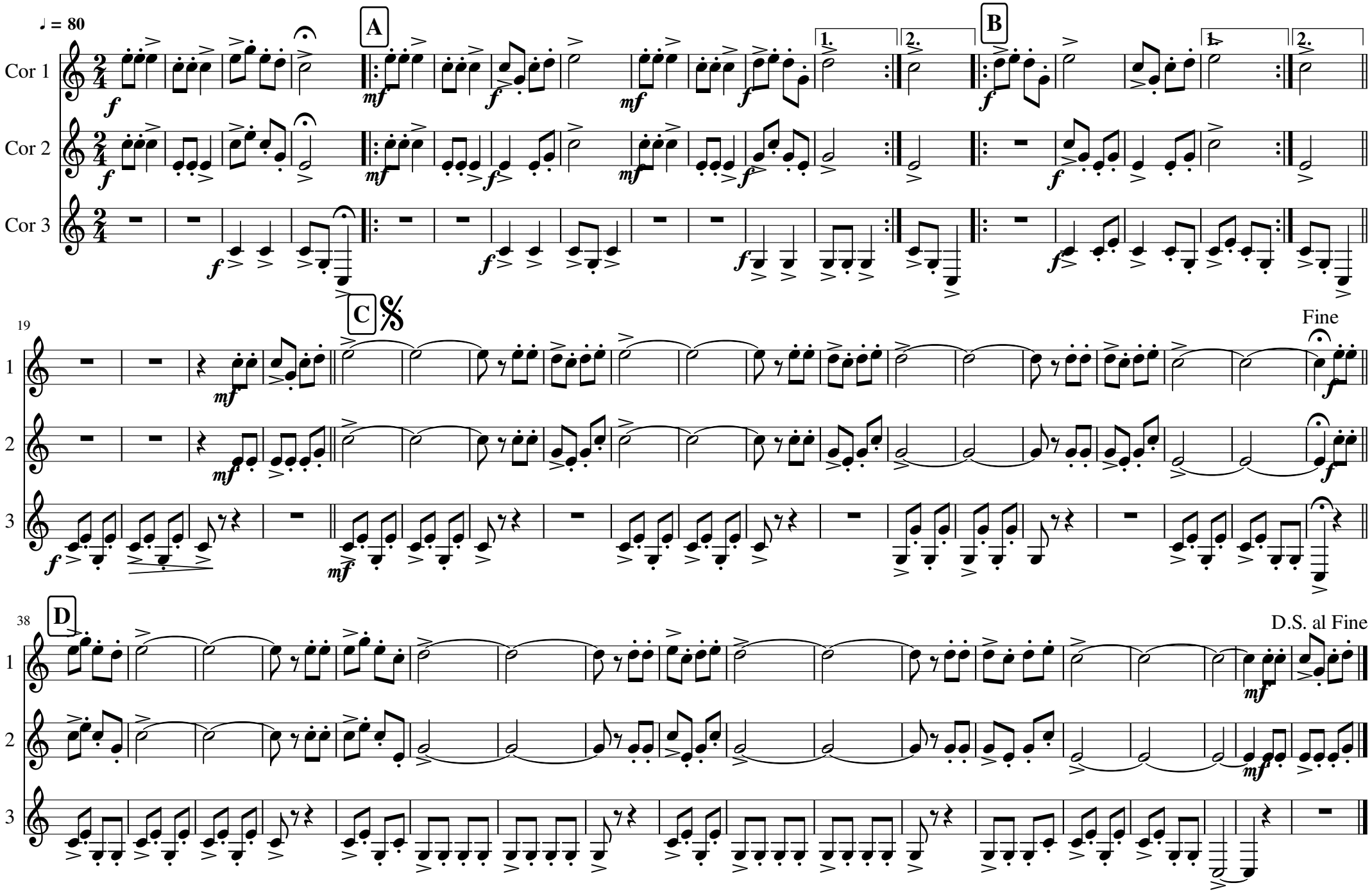
Michel Fellmann