1. Smig!
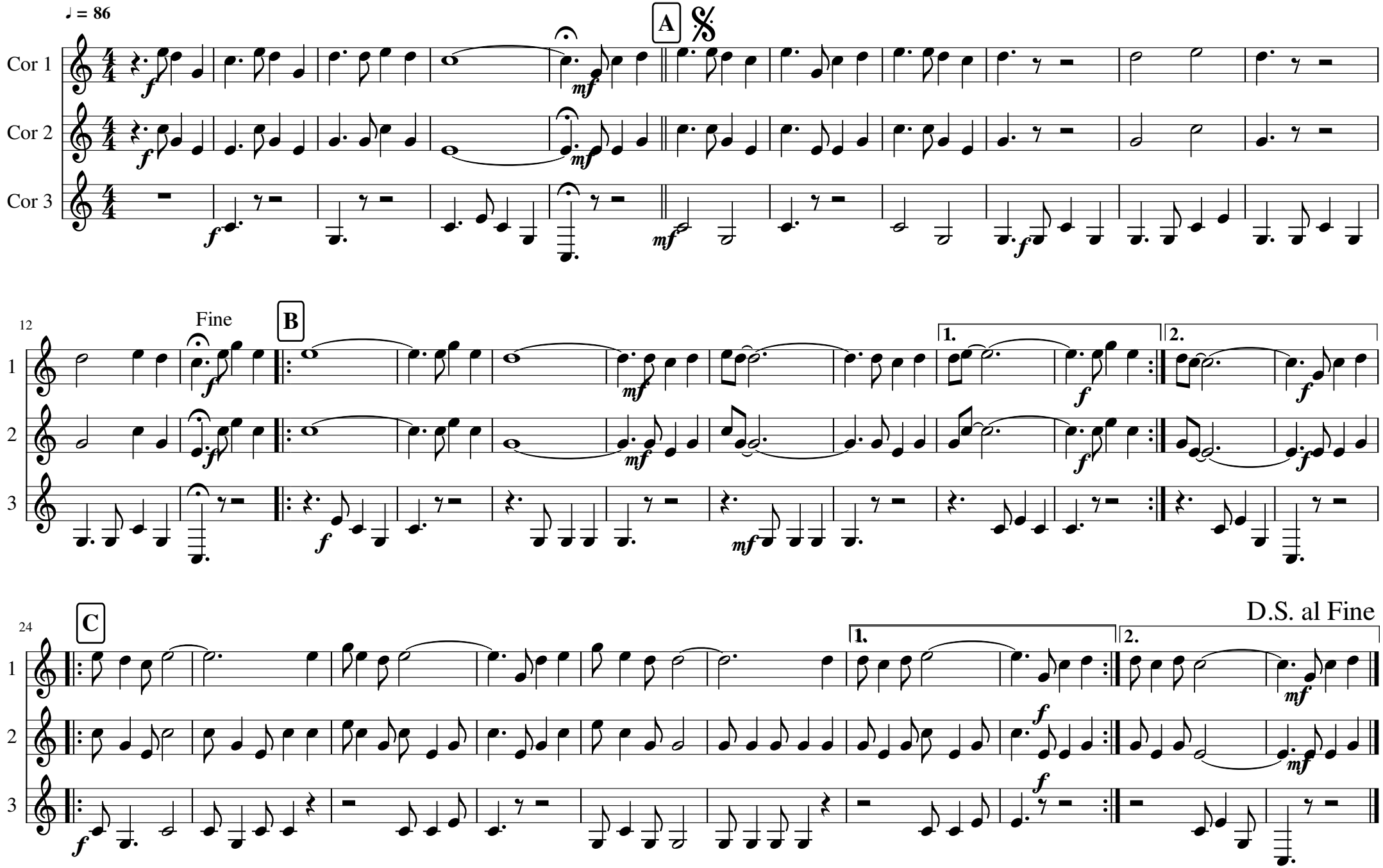
Michel Fellmann