5. La marche de l'An!
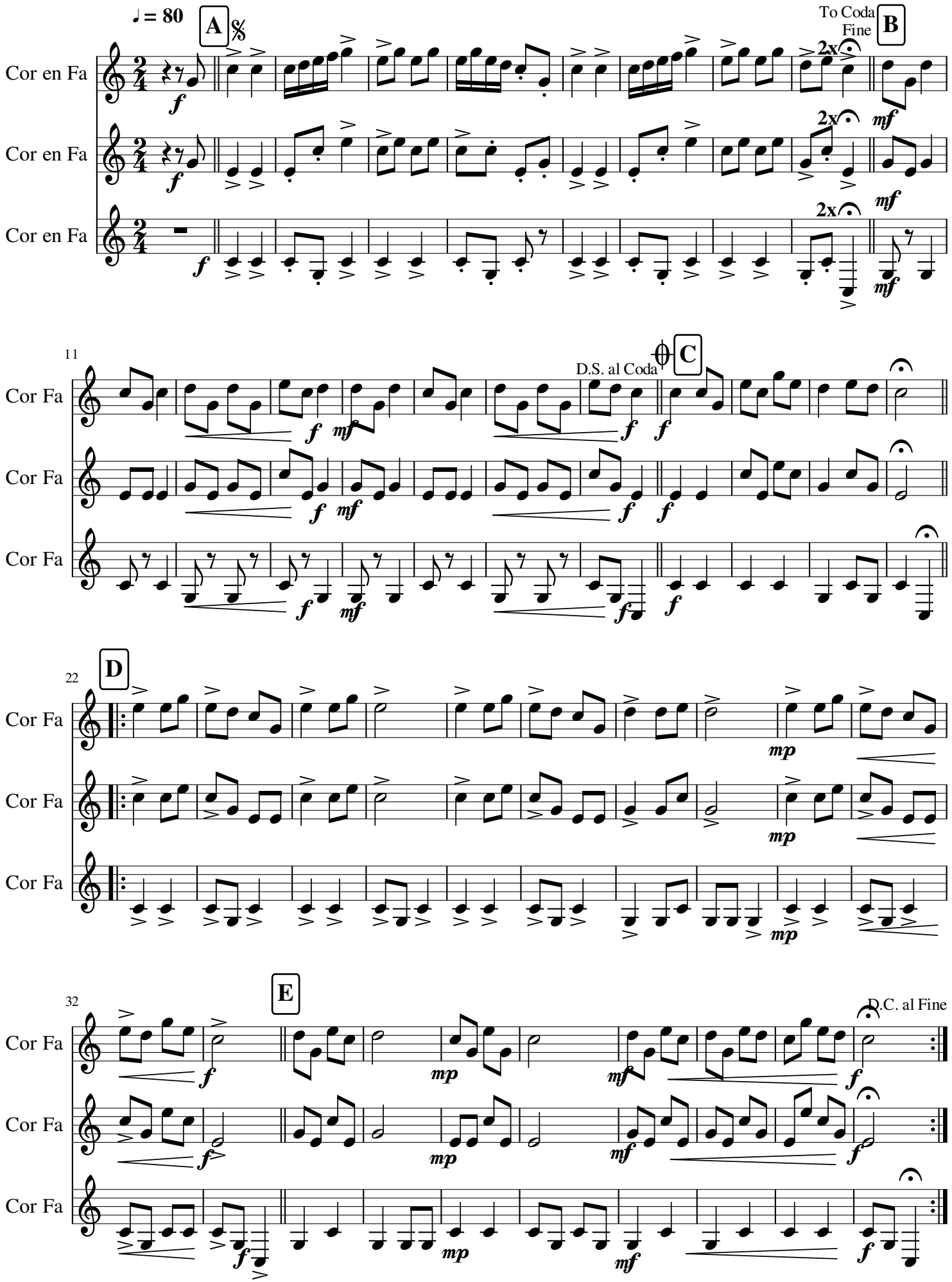
Michel Fellmann