1.Bellinzona!
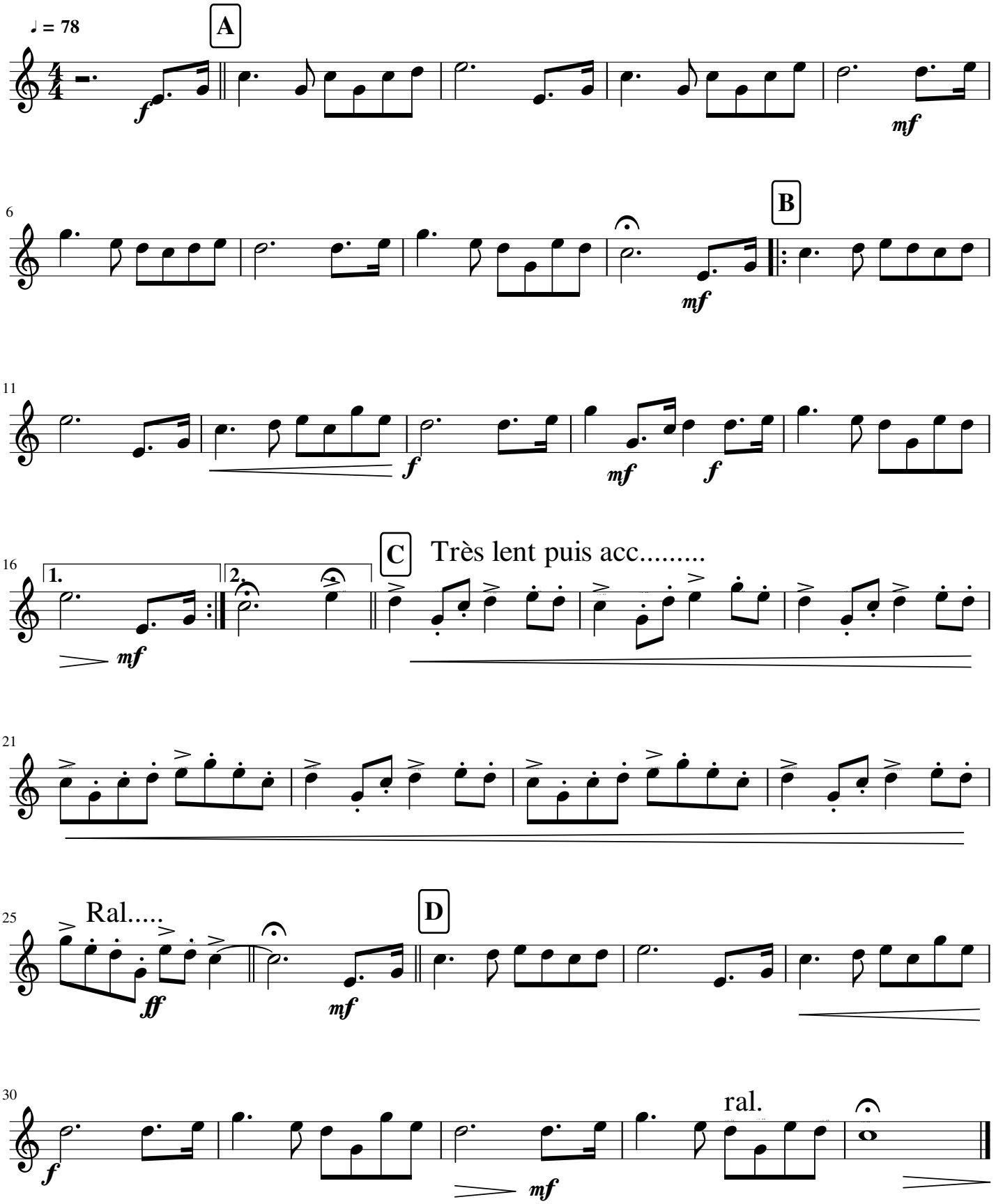
Michel Fellmann