Am Waldrand II

Robert Körnli, 1974

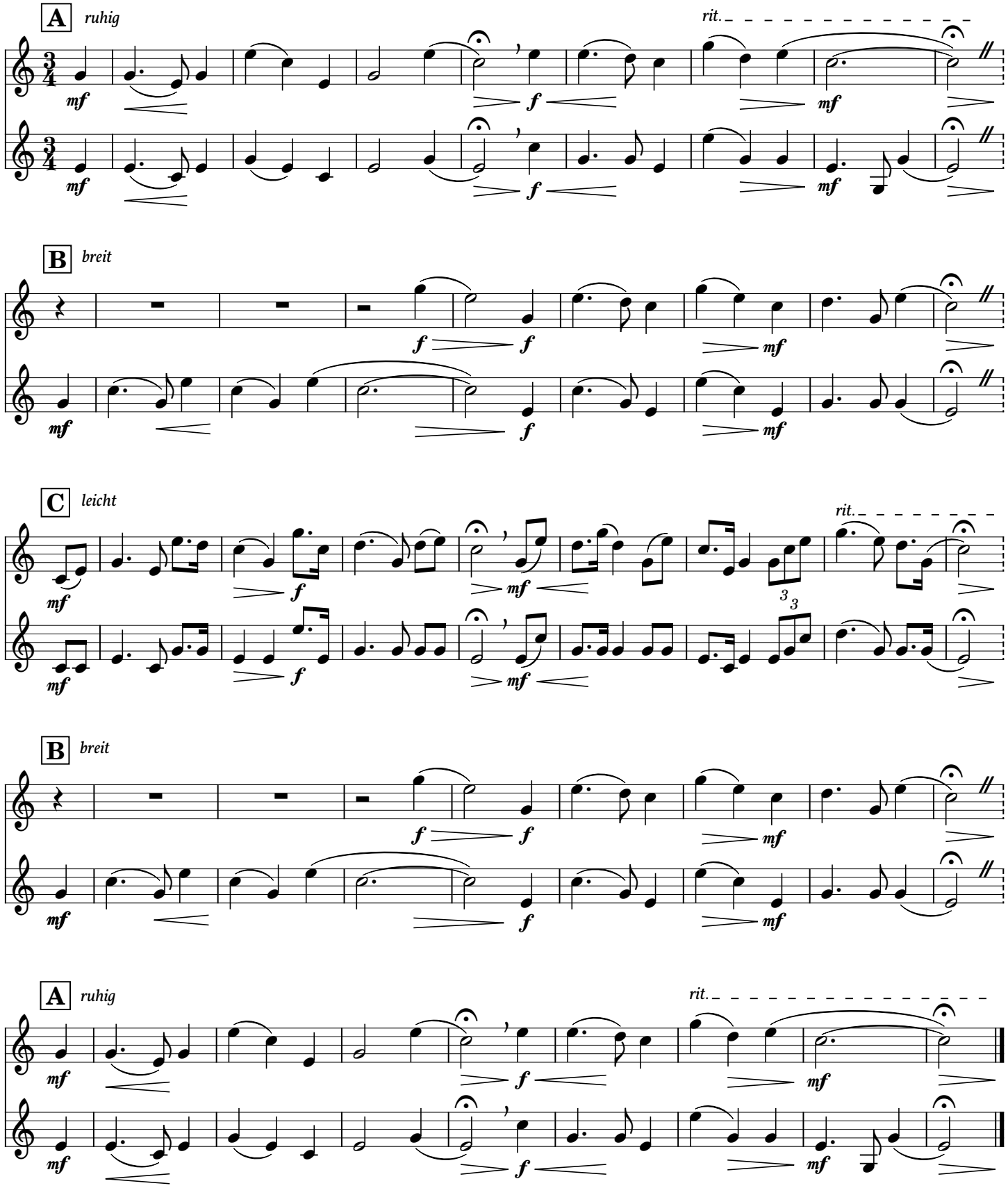

Mit grossem Ton!