Eine vom Haslibärg
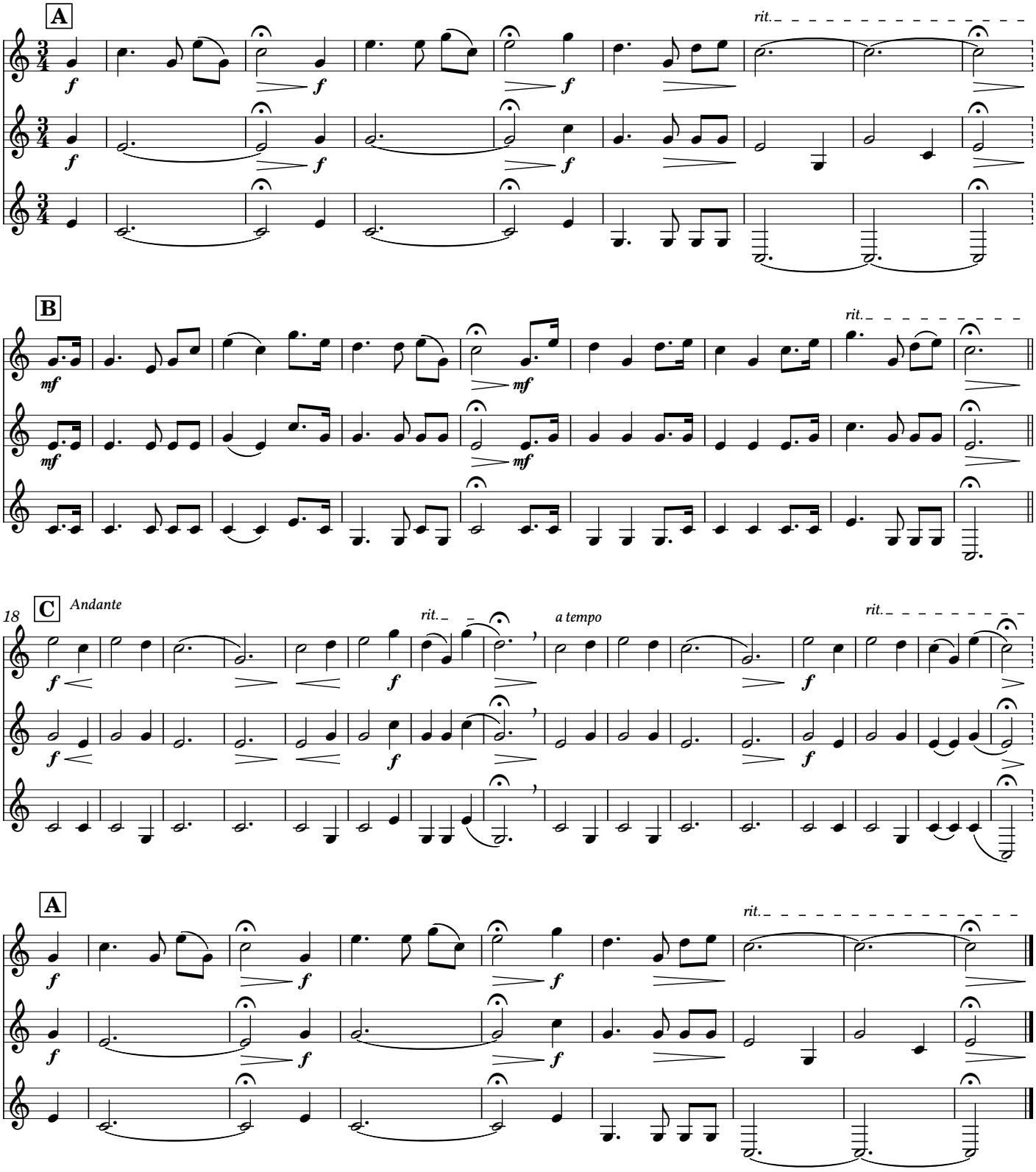
Robert Körnli (1974)