Lockruef

Robert Körnli, 1968

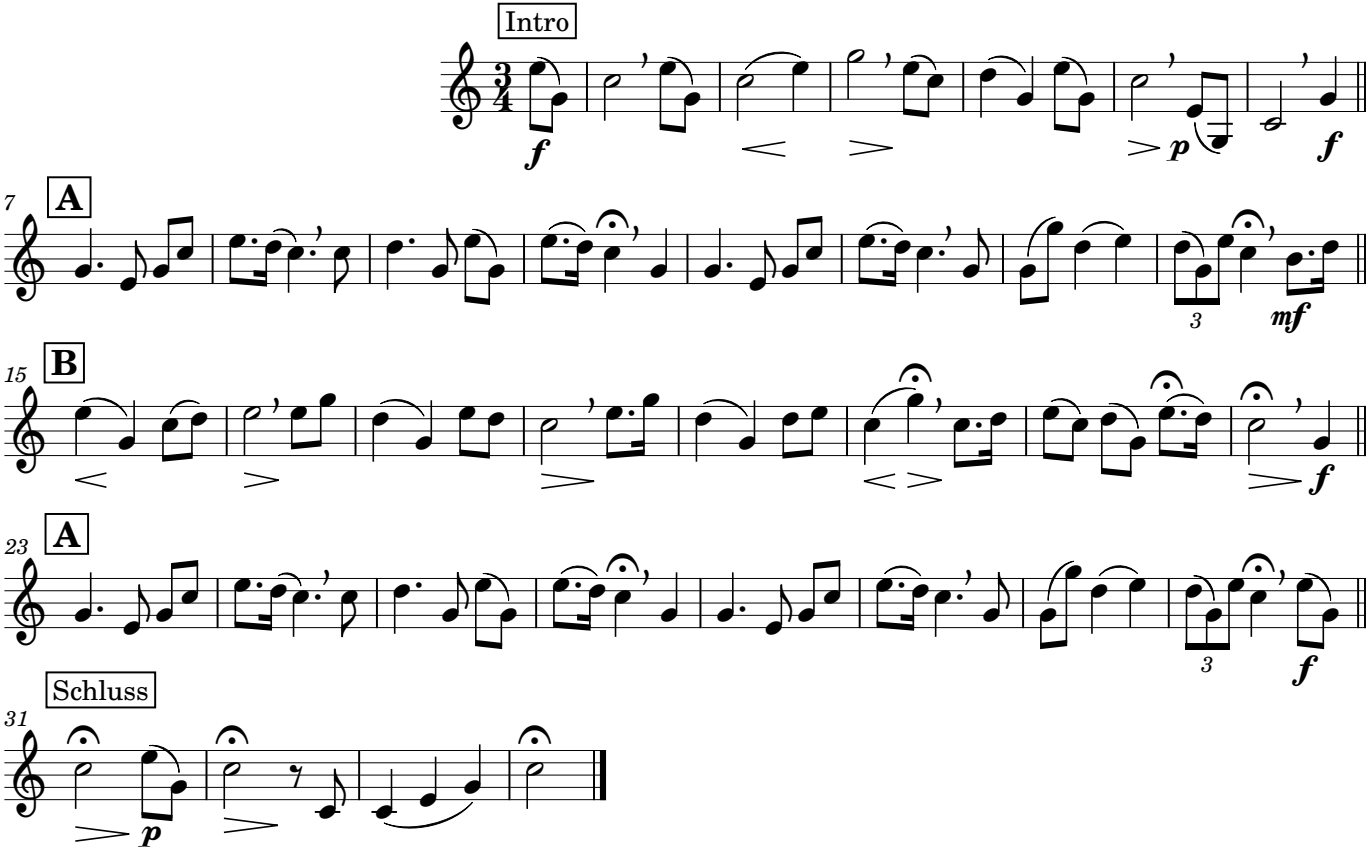

naturtoene.ch