Vom Stockmätteli
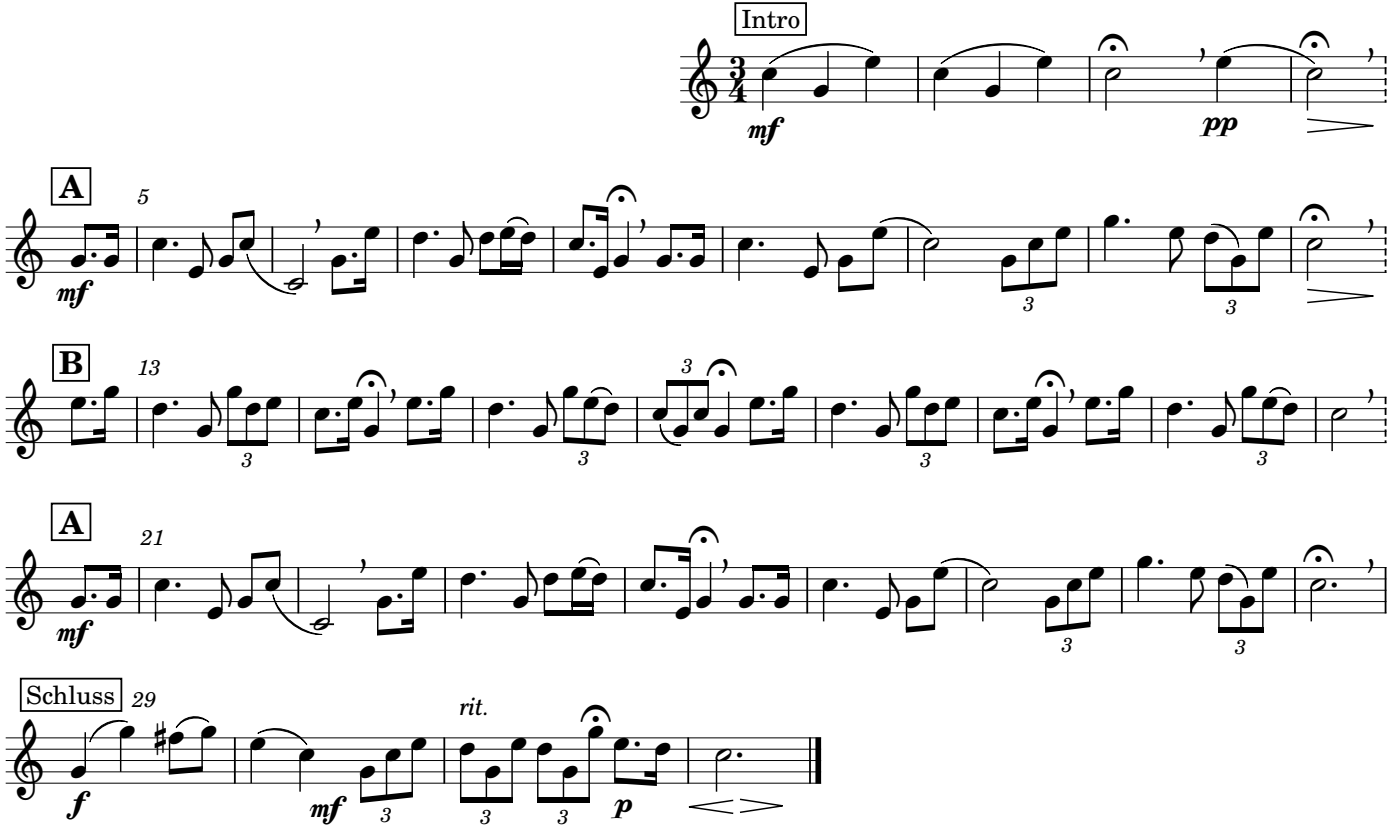
Robert Körnli, 1955